

TYLER MEYER
SHOREWEST REALTY
DELAN, WI

PLAT OF SURVEY

- OF -

PATHFINDER SURVEYING INC.
(formerly)
J.K. SURVEYING INC.
P.O BOX 322
LAKE GENEVA, WI. 53147
WWW.PATHFINDERSURVEYING.NET
262-248-8303

LOTS 9027-9034 and LOTS 9047-9055 BLOCK 162 OF LAKE COMO BEACH SUBDIVISION;
LOCATED IN TOWN 2 NORTH, RANGE 17 EAST, WALWORTH COUNTY,
WISCONSIN

ALDER DRIVE

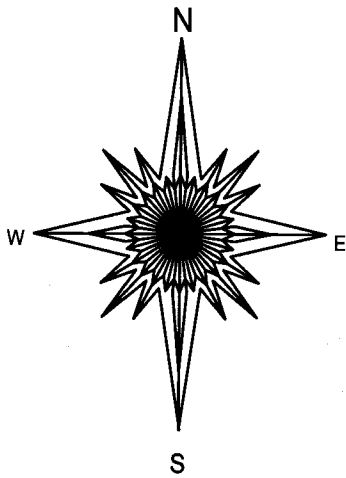
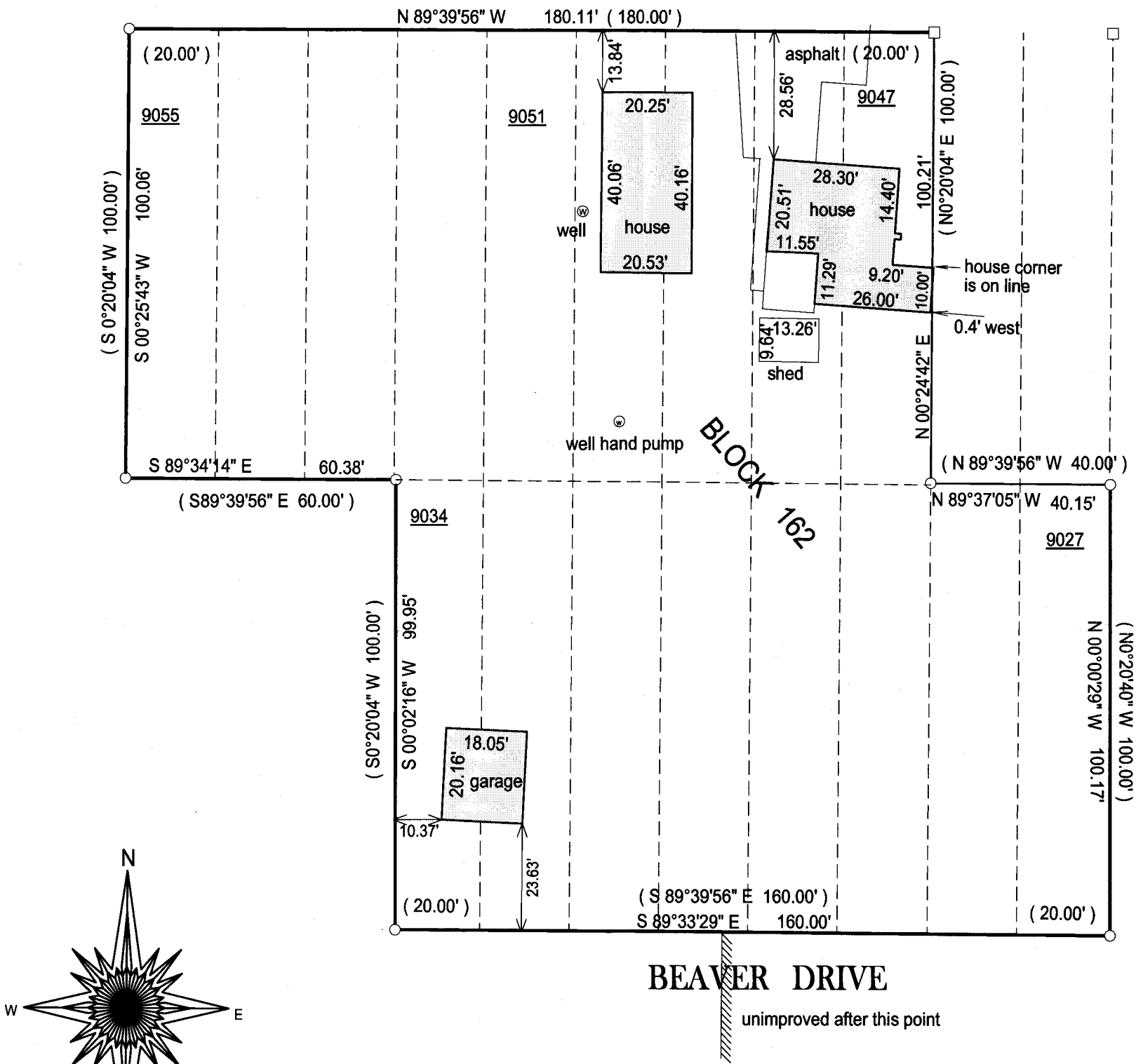

BEAVER DRIVE

unimproved after this point

- () = recorded as
□ = found iron bar
○ = found iron pipe
● = set iron pipe
■ = set iron bar

SCALE 1" =

JOB #

TAX ID #
JLCB01941 & 01946

BASIS OF BEARING OF THIS PLAT: THE SOUTH LINE OF ALDER DRIVE WAS ASSUMED TO BEAR N89°39'56" W AS SHOWN ON THE RECORD PLAT.

I hereby certify that I have surveyed the above- described property and the above map is a true representation thereof and shows the size and location of the property, its exterior boundaries, the location and dimensions of all structures thereon, fences, apparrant easements and roadways and visible encroachments if any.

This survey is made for the present owners of the property, and those who purchase, mortgage, or guarantee the title thereto, within one year from the date hereof.

DATED THIS 20TH DAY OF JUNE, 2014.

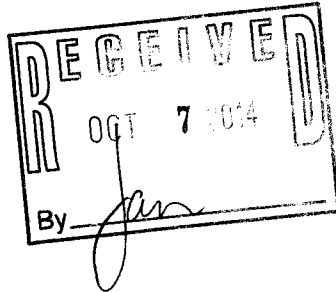

JEFFREY L. KIMPS S - 2436
Wisconsin Registered Land Surveyor
(original if signed in red)

JLCB 01941
JLCB 01946 217-4001